Cedar Park School & Nursery
Be kind ★ Be inspired ★ Believe

Year 2 Summer Term 2
Who are our local heroes?

RISING STARS History

Key Vocabulary	
evidence 	anything that helps us learn about the past – it may be photos, diary entries or newspapers.
research 	collecting information through reading books, searching the internet and looking at sources of evidence.
museum 	a building which displays and stores items that are important to history.
hero 	a person who is admired for their courage, outstanding achievements or noble qualities.
local 	close by to where you live; usually within the same neighbourhood, town or county.



The Lord Family, High Wycombe

When World War 1 broke out, all 8 of the Lord brothers signed up to serve with the youngest brother being only 14 years old! All 8 brothers survived the war and returned to High Wycombe.

Enid Blyton is world-renowned author who has written over 600 books. She is best known for her stories about The Famous Five, Noddy and Mallory Towers. Her work is known to have clear and simple language for young readers.



Enid Blyton, High Wycombe



Sir Ludwig Guttmann, Aylesbury

Sir Ludwig Guttmann founded the Spinal Unit at Stoke Mandeville Hospital. He then began the Stoke Mandeville Games as a way of using sport to help injured people. The Games developed and are now known as the Paralympic Games.

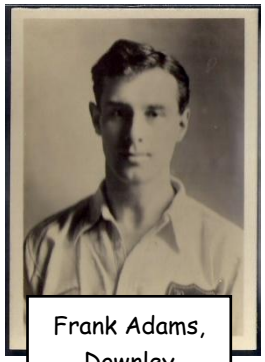

Frank Adams, Downley

Frank Adams made 331 appearances and scored 104 goals for Wycombe Wanderers. He purchased the club to ensure it had a future with Adams Park named after him.

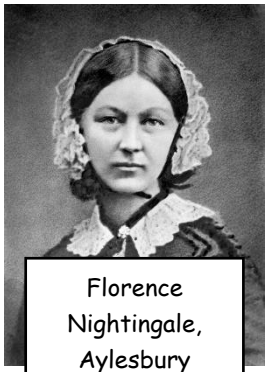

Florence Nightingale, Aylesbury

Florence Nightingale spent significant time in Buckinghamshire and is known as the founder of modern nursing. She cared for wounded soldiers in the Crimean War.

